



## Surgical Report

### Order Details

**APPROVED**

**Patient Name:** 우즈벡-52  
**Client Order Reference:** 93991\_20240507\_1646\_21  
**Creation Date:** 2024-05-08 오후 12:06:58  
**Approved by:** Default user  
 (940d2431-9248-4915-869e-86f305364413)

상악

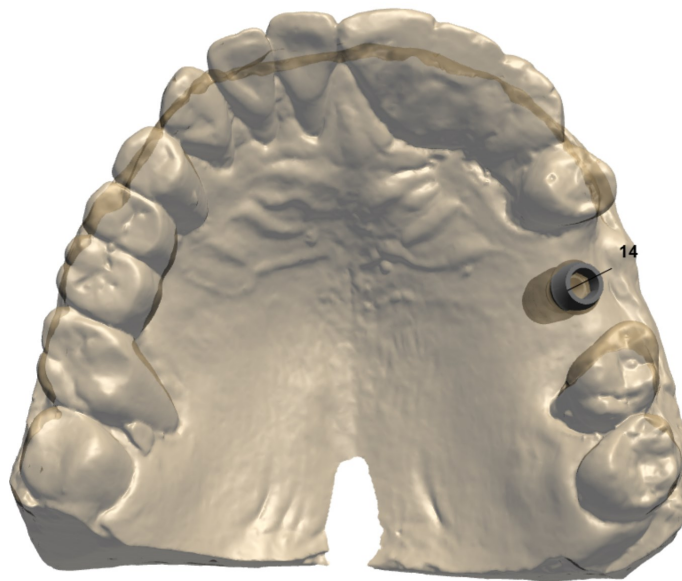

| Implant information    |                                |
|------------------------|--------------------------------|
| Implant position (UNN) | 14                             |
| 제조업체                   | YESBIOTECH                     |
| Type                   | MY-Q Implant 5.5mm x 6mm, P5.5 |
| Order number           | BB5506573                      |
| Length, mm             | 6                              |
| Diameter (Ø), mm       | 5.5                            |
| Color                  | Blue                           |

Limitation of Liability:

This instruction incorporates a custom document that is based on a surgical plan proposed by the surgeon before operation. The surgeon, therefore, takes full medical responsibility for the design and the application of the surgical guide, the intended used surgical tray kit, implants and sleeves – all as specified on the order form received by the supplier. The custom document shall be considered as an addition to all other documents sent with and pertaining to the case, and it does not replace any of those other documents.

| Implant Information           |                                |
|-------------------------------|--------------------------------|
| Implant position (UNN)        | 14                             |
| 제조업체                          | YESBIOTECH                     |
| Type                          | MY-Q Implant 5.5mm x 6mm, P5.5 |
| Order number                  | BB5506573                      |
| Length, mm                    | 6                              |
| Diameter (Ø), mm              | 5.5                            |
| Color                         | Blue                           |
| Safety zone - apical distance | 2.0                            |
| Safety zone - radial distance | 1.5                            |

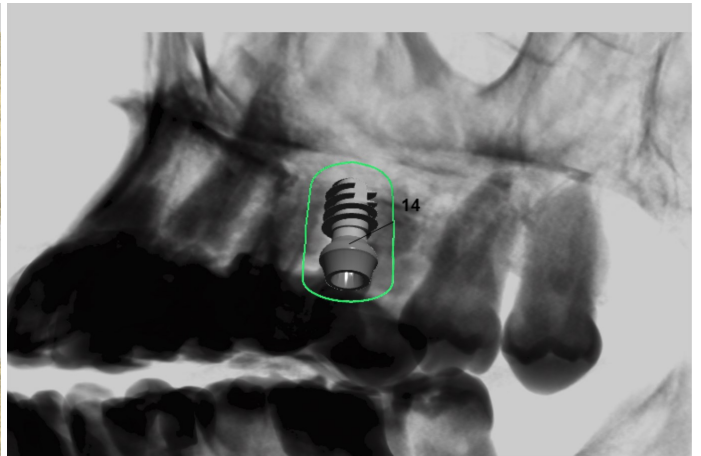
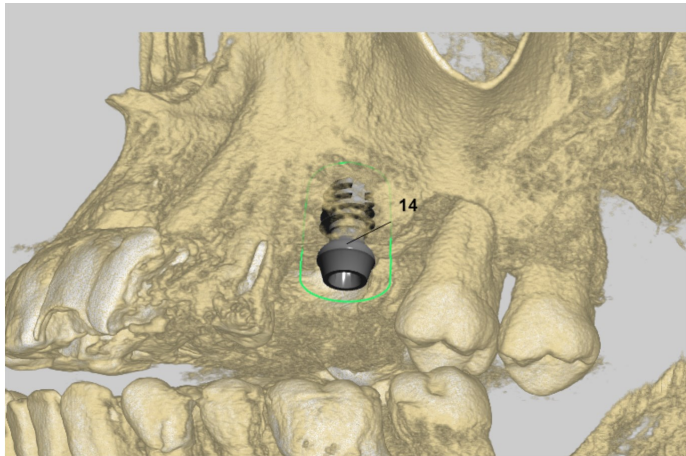
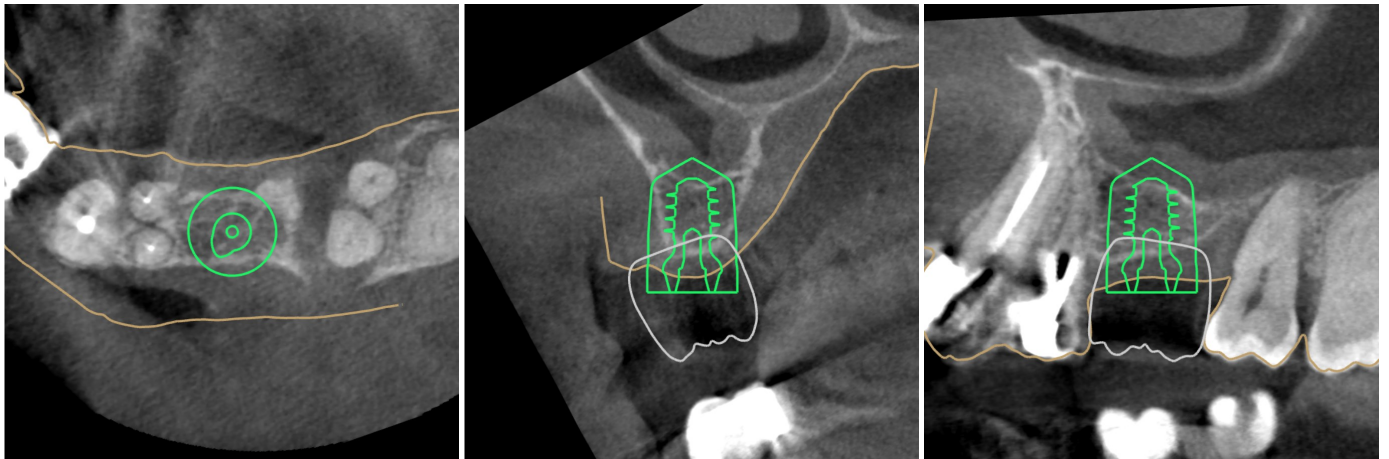

협측

근심

설측

말단

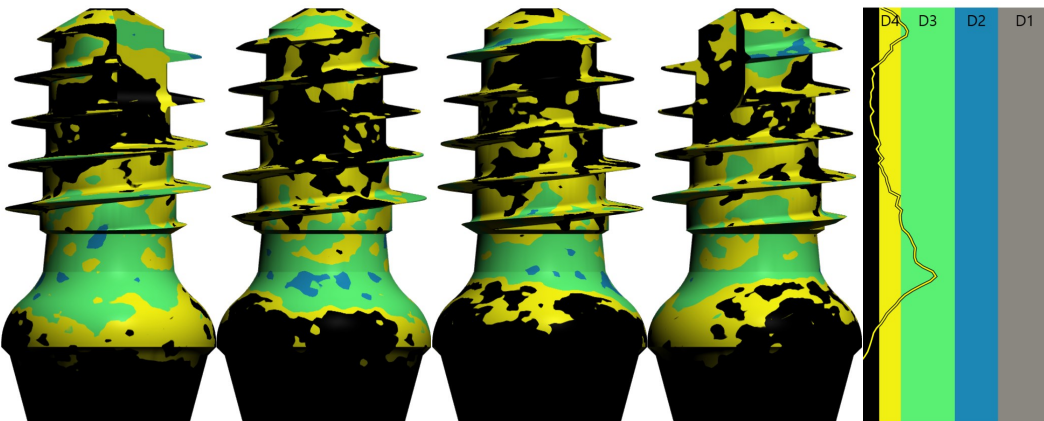

골밀도 (HU)

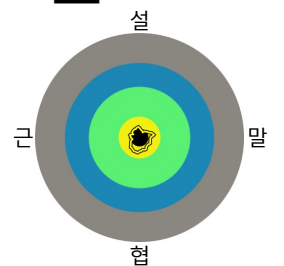
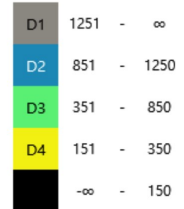

**Limitation of Liability:**

This instruction incorporates a custom document that is based on a surgical plan proposed by the surgeon before operation. The surgeon, therefore, takes full medical responsibility for the design and the application of the surgical guide, the intended used surgical tray kit, implants and sleeves – all as specified on the order form received by the supplier. The custom document shall be considered as an addition to all other documents sent with and pertaining to the case, and it does not replace any of those other documents.