



## Surgical Report

### Order Details

**APPROVED**

**Patient Name:** 우즈백81  
**Client Order Reference:** 93991\_20240530\_0953\_43  
**Creation Date:** 2024-05-30 오전 10:26:27  
**Approved by:** Default user  
 (940d2431-9248-4915-869e-86f305364413)

하악

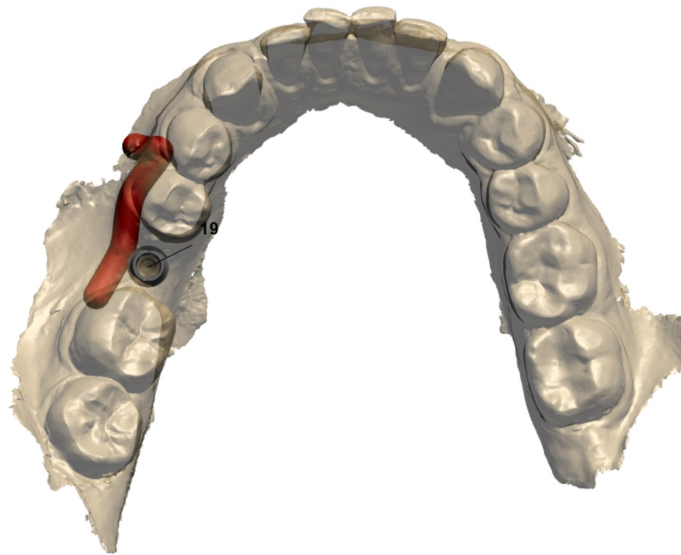

Implant information	
Implant position (UNN)	19
제조업체	YESBIOTECH
Type	MY-Q Implant 4mm x 10mm, P4.0
Order number	BB4010473
Length, mm	10
Diameter (Ø), mm	4
Color	Green <span style="display: inline-block; width: 15px; height: 10px; background-color: green; vertical-align: middle;"></span>

Limitation of Liability:

This instruction incorporates a custom document that is based on a surgical plan proposed by the surgeon before operation. The surgeon, therefore, takes full medical responsibility for the design and the application of the surgical guide, the intended used surgical tray kit, implants and sleeves – all as specified on the order form received by the supplier. The custom document shall be considered as an addition to all other documents sent with and pertaining to the case, and it does not replace any of those other documents.

Implant Information	
Implant position (UNN)	19
제조업체	YESBIOTECH
Type	MY-Q Implant 4mm x 10mm, P4.0
Order number	BB4010473
Length, mm	10
Diameter (Ø), mm	4
Color	Green 
Safety zone - apical distance	1.7 (custom)
Safety zone - radial distance	1.0 (custom)

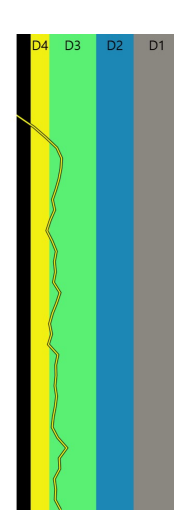
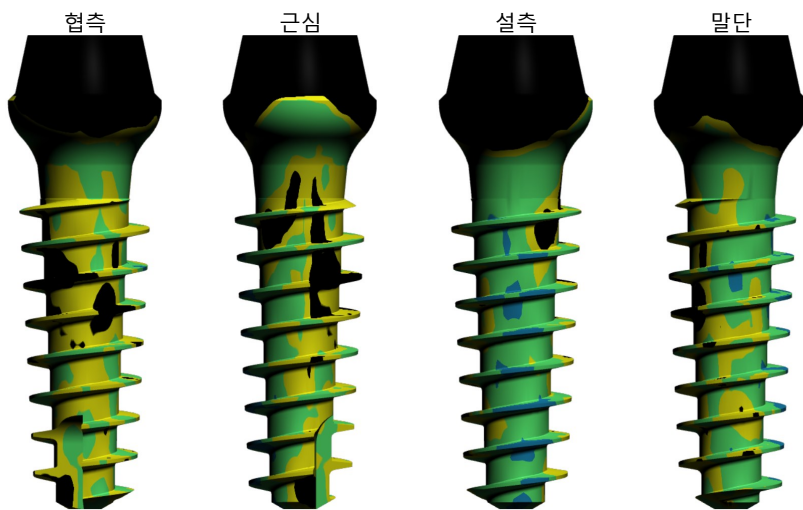
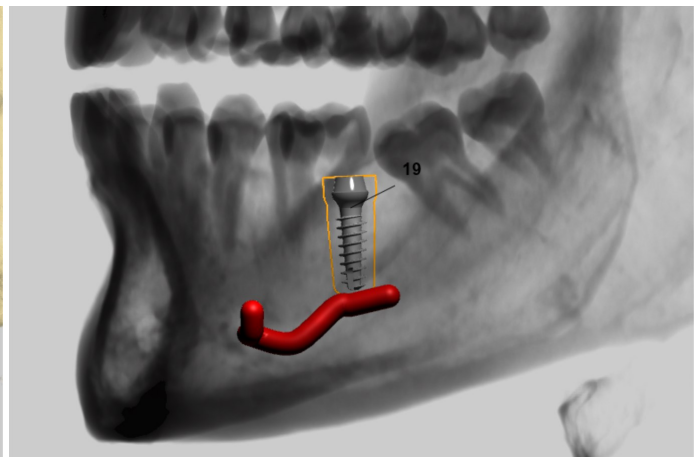
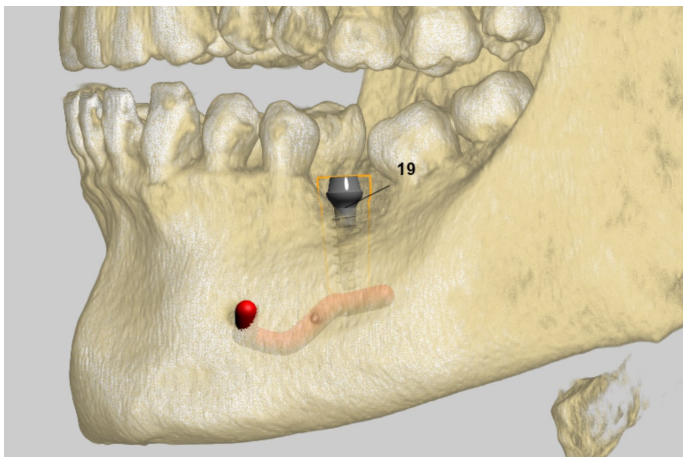
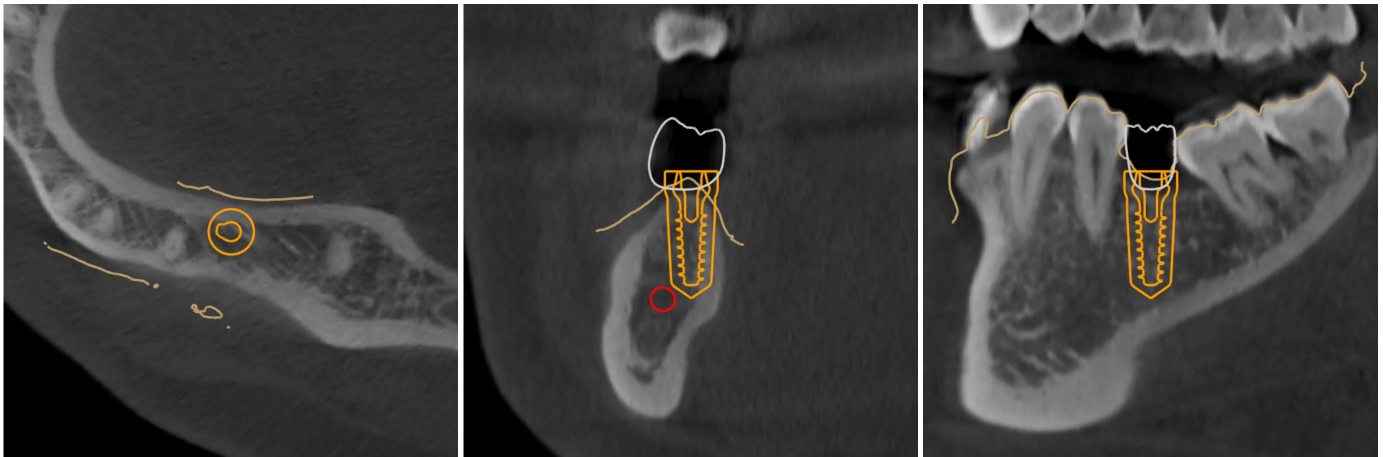

**Limitation of Liability:**

This instruction incorporates a custom document that is based on a surgical plan proposed by the surgeon before operation. The surgeon, therefore, takes full medical responsibility for the design and the application of the surgical guide, the intended used surgical tray kit, implants and sleeves – all as specified on the order form received by the supplier. The custom document shall be considered as an addition to all other documents sent with and pertaining to the case, and it does not replace any of those other documents.